

A parcel of land located in Carswell Park, Sections 35 and 36, T4N, R16E, Walworth County, Wisconsin, described as follows: Commence at the Southwest corner of Block 1 of Carswell Park as platted, thence Easterly and Northerly along the old shoreline of Lauderdale Lake 520 feet more or less to a specified stake (concrete monument); thence N 77°00'25" W 70.11 feet; thence S12°03'01"W 30.00 feet; thence 73°44'48" W 20.01 feet to the Westerly line of a 20 foot wide Road; thence N12°03'01" E along the West line of said Road, 10.00 feet; thence N73°44'48" W 14.54 feet to the place of beginning; thence N26°04'E 18.52 feet; thence N0°04'W 28.00 feet; thence N85°18'W 31 feet more or less to the shore of Turtle Cove; thence Southwesterly along the Shore of Turtle Cove, 39 feet more or less; thence S73°44'48"E 38 feet more or less to the place of beginning.

Survey address: W5317 Lost Nation Road

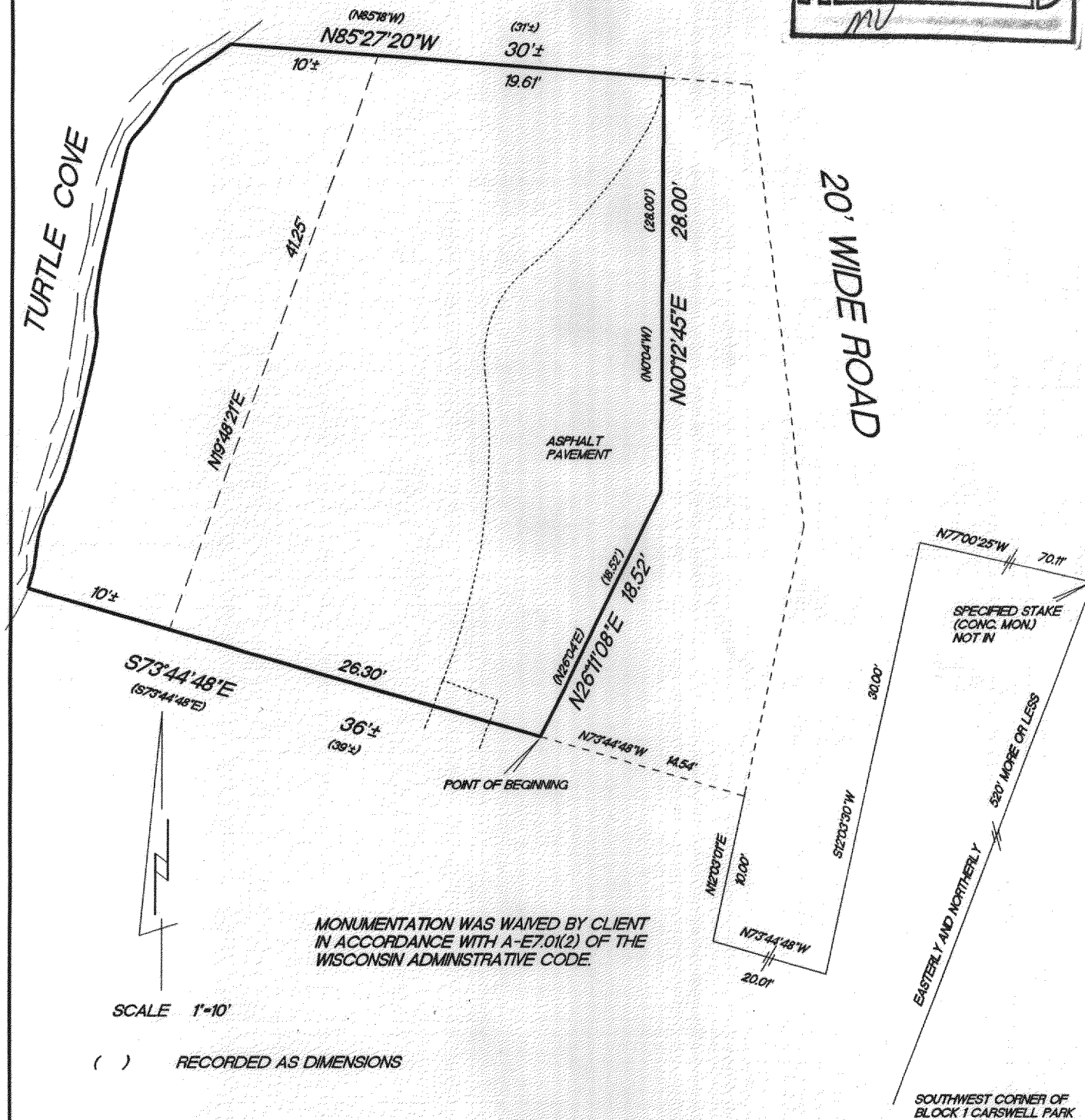
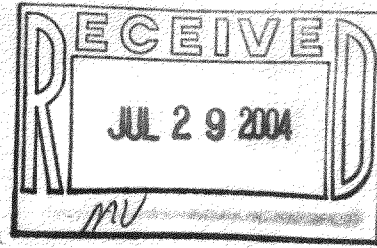

THIS IS NOT AN ORIGINAL SURVEY UNLESS THE SEAL IS RED.

04070

JOB NUMBER

HCA 08809

416-2008